

الجمهورية الجزائرية الديمقراطية الشعبية

République Algérienne Démocratique et Populaire

Ministère de l'Enseignement Supérieur
et de la Recherche Scientifique

Direction de la Coopération et des
Échanges Interuniversitaires

N° : 262/D.C.E.I.U/ 2018

Alger, le ... 05 مارس 2018

Messieurs les Présidents des Conférences Régionales Universitaires

Objet: Offre de Bourses UNESCO

P.J. : Note plus Formulaire de candidature .

J'ai l'honneur de vous informer que le Ministère de l'Enseignement Supérieur et de la Recherche Scientifique, est destinataire d'une note émanant de l'UNESCO nous informons que le gouvernement chinois offre 02 bourses de formation au titre de l'année 2018-2019

La date limite de dépôt de candidatures en ligne est fixée **au 25 mars 2018**.

Vous trouverez ci-joint une note d'information sur les procédures d'admission du programme ainsi que le formulaire de candidature

A cet égard, il importe de veiller à ce que les candidats proposés aient une parfaite maîtrise de la langue anglaise et proposer une candidature féminine parmi les deux postulants

Je vous saurai gré de diffuser cette offre et de nous faire parvenir avant le **25 mars 2018**, deux (02) dossiers de candidatures accompagnés du formulaire dûment rempli et visé par le chef d'établissement universitaire.

Considération distinguée

عن الوزير وبتفويض منه
مديرة فرعية للتكوين و تحسين المستوى
في الخارج و الدراسات
إمضاء: بلهوشات كريمة زوجة بولعسل



UNESCO/PEOPLE'S REPUBLIC OF CHINA (THE GREAT WALL)

CO-SPONSORED FELLOWSHIPS PROGRAMME 2018-2019

With a view to promoting the human resource development and capacity building of developing countries and to enhancing international exchanges in the field of education, culture, communication, science and technology and the friendship among peoples of the world, the Government of the People's Republic of China has placed at the disposal of UNESCO for the academic year 2018-2019, under the co-sponsorship with UNESCO, **seventy-five (75)** fellowships for advanced studies at undergraduate and postgraduate levels. These fellowships are for the benefit of developing Member States in Africa, Asia-Pacific, Latin America, Europe and Arab region (please see the list of invited Member States in ANNEX I)

Tenable at a selected number of Chinese universities, these fellowships are intended for students and scholars who plan to pursue advanced studies or undertake individual research with periodic guidance from the assigned supervisors in China for **a duration of one year**. Twenty (20) of the seventy-five (75) fellowships are especially intended for candidates recommended by the Teacher Training Institutions supported by UNESCO-China Fund-in-Trust (CFIT) Project in the 10 African countries to undertake an Advanced Training Programme for pre- and in-service teachers, teacher educators and trainers at East China Normal University. Most of the study programmes will be conducted in English. In exceptional cases, candidates may be required to study Chinese language before taking up research or studying in their fields of interest.

Selected candidates will undertake their studies in the host universities as **visiting scholars**. **Extension or repeated award of fellowships will be impossible under the same UNESCO fellowships programme.** Therefore, selected candidates who intend to continue their studies or pursue degrees will need to seek other types of funding after the completion of this one-year fellowship. See more details on the webpage at UNESCO's official website (<http://www.unesco.org/new/en/fellowships/programmes/unescopoples-republic-of-china-the-great-wall-co-sponsored-fellowships-programme>) and the website of Chinese Scholarships Council (<http://www.csc.edu.cn/studyinchina/>).

A. FIELDS OF STUDIES AT SELECTED UNIVERSITIES

Please visit the official webpage of China Scholarship Council (CSC) for the available fields of studies in selected Chinese universities:

<http://www.csc.edu.cn/laihua/universityen.aspx>.

B. Eligibility

- (i) Applicants applying for **General Scholar Programmes** must not be older than the age of forty-five (45) and have completed at least two years of undergraduate study; and those who apply for **Senior Scholar Programmes** must be a master's degree holder or an associate professor (or above) and not older than the age of fifty (50).
- (ii) English proficiency is required.
- (iii) Be in good health, both mentally and physically.

C. PROCEDURES FOR THE SUBMISSION OF APPLICATIONS

Only the applications endorsed by the relevant Government body (the National Commission for UNESCO) are receivable by UNESCO.

Eligible applicants, after receiving the endorsement of the National Commissions for UNESCO of their home countries, must **submit their applications in the online application system** on the official website of China Scholarship Council (<http://www.csc.edu.cn/studyinchina/noticeen.html>) **by 25 March 2018** at the latest with the following mandatory documents:

- (i) *Application Form for Chinese Government Scholarship* in Chinese or English (the form can be generated and downloaded directly after completing the online application)
- (ii) *Notarized photocopies of highest diploma*: Prospective diploma winners must submit official proof of student status notarized by their current schools. Documents in languages other than Chinese or English must be attached with notarized Chinese or English translation.
- (iii) *Academic transcripts*: transcripts in languages other than Chinese or English must be attached with notarized Chinese or English translation.
- (iv) *A Study Plan or Research Proposal* (at least 500 words in Chinese or English) for the study or research to be undertaken in China.
- (v) *Two Recommendation Letters*: Applicants must submit two letters of recommendation in Chinese or English from the professors or associate professors familiar with the work of the applicants.
- (vi) *The form of Certificate of Language Proficiency* stamped and/or signed by a competent authority to prove the applicant has sufficient language knowledge to attend the courses of study. (See the form of Certificate of Language Proficiency in the annexes)
- (vii) *A photocopy of Foreign Physical Examination Form* completed in English (the applicant should keep the original copy). The physical examination must cover all the items listed in the Foreign Physical Examination Form. Incomplete records or those without the signature of the attending physician, the official stamp of the hospital or a sealed photograph, or those without the signature of the applicants are invalid. Please select the appropriate time to take physical examination, as the result is valid for 6 month. (See Foreign Physical Examination Form in the annexes)

Applicants shall also submit the following documents if applicable

- (viii) *Pre-admission Letter from designated Chinese university.*
- (ix) *Valid language qualification certificate (e.g. HSK certificate, IELTS or TOEFL report)*
- (x) Applicants for music studies are requested to submit a CD of their own works. Applicants for fine arts programmes must submit a CD of their own works, which include two sketches, two color paintings, and two other works.
- (xi) Applicants under the age of 18 should submit the valid documents of their legal guardians in China.

Applicants must submit all the mandatory documents mentioned above in the online application system (Program Category: Type A; Agency Number: 00001).

D. SUBMISSION OF CANDIDATURES

Letters of nomination, and the application documents should be sent to Mr Stoyan Bantchev, Chief of the Participation Programme and Fellowships Section **by e-mail** (s.bantchev@unesco.org), with b.gin@unesco.org and v.lopy@unesco.org in copy **by 25 March 2018** at the latest.

Each invited Member States can submit two (2) candidatures at the maximum for General/Senior Scholar programmes, and one of them should be woman.

Since twenty (20) of the seventy-five (75) fellowships are especially intended for the candidates applying for CFIT Advanced Teacher Training Programme, each participating country of UNESCO-CFIT Project can submit four (4) candidatures at the maximum (2 candidatures for regular general/senior scholar programmes, and another 2 candidates from the Teacher Training Institutions supported by UNESCO-CFIT Project). Among the four submitted candidatures, two must be women.

Hard copies of application documents are not required any more from this year and it is mandatory for each nominated candidate to submit his/her application in the online application system. The corresponding Serial Number of online applications should be indicated when the candidatures are submitted to UNESCO.

Candidates who do not fulfil the requirement mentioned above, or submit incomplete application or submit documents after the deadline will lose their eligibility in the selection.

E. SELECTION OF BENEFICIARIES

UNESCO and the Chinese authorities will select the seventy-five (75) most qualified candidates. The National Commissions for UNESCO of the beneficiaries will be duly informed by UNESCO.

Candidates who do not receive the result of their application by 15 August 2018 should consider that their applications are rejected.

F. FACILITIES OFFERED BY THE GOVERNMENT OF THE PEOPLE'S REPUBLIC OF CHINA

- (i) *Tuition waiver;*
- (ii) *Monthly stipends:* CNY 3 000 (three thousand Chinese yuan) for General Scholars, or CNY 3 500 (three thousand five hundred Chinese yuan) for Senior Scholars to cover meals and pocket expense;
- (iii) *Accommodation**:* free university dormitory or accommodation subsidy;

****if the host university requires students to live on campus, the university will accommodate scholarship students in university dormitory (usually twin room); if the host university permits the students to live off-campus, the university will provide monthly or quarterly accommodation subsidy as standard stipulated below:**
 General scholars: CNY 700 per month;
 Senior scholars: CNY 1000 per month.

***Fellows will need to cover a certain percentage of personal expenses. Fellows should carefully refer to the policy terms and conditions provided by the insurance company when claiming for compensations. In most cases, the insurance company will request relevant documents and invoices. Any claims without eligible proofs will be rejected.

G. FACILITIES OFFERED BY UNESCO

- (i) *one round-trip international travel* to and from China;
- (ii) *monthly pocket allowance* of US\$ 80 (eighty US dollars), and
- (iii) *a termination allowance* of US\$ 200 (two hundred US dollars) to cover excess luggage charges at time of return to home country.

IMPORTANT: No allowance will be granted for financing or lodging any spouse or dependent of the fellows.

H. VISA

All fellows must obtain their visa from the Chinese Embassy or Consulate in their country before their departure to China. As it requires at least three weeks for the diplomatic missions to process visa application, fellows are advised to start their visa application as soon as they receive their award.

UNESCO and the Government of the People's Republic of China provide no allowance to defray passport and visa expenses. Selected beneficiaries will have to secure their own visas themselves.

NOTE: National authorities have the responsibility to ensure that all candidates are duly informed of all these terms and conditions before they submit their applications.

外国人体格检查表

FOREIGNER PHYSICAL EXAMINATION FORM

姓名 Name		性别 Sex	<input type="checkbox"/> 男 Male <input type="checkbox"/> 女 Female	出生日期 Birthday		照片 (加盖检查单位印章) Photo (Stamped Official Stamp)																												
现在通讯地址 Present mailing address																																		
国籍或地区 Nationality (or Area)		出生地 Birth place		血型 Blood type																														
<p>过去是否患有下列疾病: (每项后面请回答“否”或“是”) Have you ever had any of the following diseases? (Each item must be answered “Yes” or “No”)</p> <table border="0"> <tr> <td>班疹 伤寒 Typhus fever</td> <td><input type="checkbox"/> No <input type="checkbox"/> Yes</td> <td>菌 痢 Bacillary dysentery</td> <td><input type="checkbox"/> No <input type="checkbox"/> Yes</td> </tr> <tr> <td>小儿麻痹症 Poliomyelitis</td> <td><input type="checkbox"/> No <input type="checkbox"/> Yes</td> <td>布氏杆菌病 Brucellosis</td> <td><input type="checkbox"/> No <input type="checkbox"/> Yes</td> </tr> <tr> <td>白 喉 Diphtheria</td> <td><input type="checkbox"/> No <input type="checkbox"/> Yes</td> <td>病毒性肝炎 Viral hepatitis</td> <td><input type="checkbox"/> No <input type="checkbox"/> Yes</td> </tr> <tr> <td>猩 红 热 Scarlet fever</td> <td><input type="checkbox"/> No <input type="checkbox"/> Yes</td> <td>产褥期链球 Puerperal streptococcus infection</td> <td></td> </tr> <tr> <td>回 归 热 Relapsing fever</td> <td><input type="checkbox"/> No <input type="checkbox"/> Yes</td> <td>菌 感 染</td> <td><input type="checkbox"/> No <input type="checkbox"/> Yes</td> </tr> <tr> <td>伤寒和付伤寒 Typhoid and paratyphoid fever</td> <td><input type="checkbox"/> No <input type="checkbox"/> Yes</td> <td></td> <td></td> </tr> <tr> <td>流行性脑脊髓膜炎 Epidemic cerebrospinal meningitis</td> <td><input type="checkbox"/> No <input type="checkbox"/> Yes</td> <td></td> <td></td> </tr> </table>							班疹 伤寒 Typhus fever	<input type="checkbox"/> No <input type="checkbox"/> Yes	菌 痢 Bacillary dysentery	<input type="checkbox"/> No <input type="checkbox"/> Yes	小儿麻痹症 Poliomyelitis	<input type="checkbox"/> No <input type="checkbox"/> Yes	布氏杆菌病 Brucellosis	<input type="checkbox"/> No <input type="checkbox"/> Yes	白 喉 Diphtheria	<input type="checkbox"/> No <input type="checkbox"/> Yes	病毒性肝炎 Viral hepatitis	<input type="checkbox"/> No <input type="checkbox"/> Yes	猩 红 热 Scarlet fever	<input type="checkbox"/> No <input type="checkbox"/> Yes	产褥期链球 Puerperal streptococcus infection		回 归 热 Relapsing fever	<input type="checkbox"/> No <input type="checkbox"/> Yes	菌 感 染	<input type="checkbox"/> No <input type="checkbox"/> Yes	伤寒和付伤寒 Typhoid and paratyphoid fever	<input type="checkbox"/> No <input type="checkbox"/> Yes			流行性脑脊髓膜炎 Epidemic cerebrospinal meningitis	<input type="checkbox"/> No <input type="checkbox"/> Yes		
班疹 伤寒 Typhus fever	<input type="checkbox"/> No <input type="checkbox"/> Yes	菌 痢 Bacillary dysentery	<input type="checkbox"/> No <input type="checkbox"/> Yes																															
小儿麻痹症 Poliomyelitis	<input type="checkbox"/> No <input type="checkbox"/> Yes	布氏杆菌病 Brucellosis	<input type="checkbox"/> No <input type="checkbox"/> Yes																															
白 喉 Diphtheria	<input type="checkbox"/> No <input type="checkbox"/> Yes	病毒性肝炎 Viral hepatitis	<input type="checkbox"/> No <input type="checkbox"/> Yes																															
猩 红 热 Scarlet fever	<input type="checkbox"/> No <input type="checkbox"/> Yes	产褥期链球 Puerperal streptococcus infection																																
回 归 热 Relapsing fever	<input type="checkbox"/> No <input type="checkbox"/> Yes	菌 感 染	<input type="checkbox"/> No <input type="checkbox"/> Yes																															
伤寒和付伤寒 Typhoid and paratyphoid fever	<input type="checkbox"/> No <input type="checkbox"/> Yes																																	
流行性脑脊髓膜炎 Epidemic cerebrospinal meningitis	<input type="checkbox"/> No <input type="checkbox"/> Yes																																	
<p>是否患有下列危及公共秩序和安全的病症: (每项后面请回答“否”或“是”) Do you have any of the following diseases or disorders endangering the public order and security? (Each item must be answered “Yes” or “No”)</p> <table border="0"> <tr> <td>毒物癮 Toxicomania</td> <td>.....</td> <td><input type="checkbox"/> No <input type="checkbox"/> Yes</td> </tr> <tr> <td>精神错乱 Mental confusion</td> <td>.....</td> <td><input type="checkbox"/> No <input type="checkbox"/> Yes</td> </tr> <tr> <td>精神病 Psychosis: 躁狂型 Manic psychosis</td> <td>.....</td> <td><input type="checkbox"/> No <input type="checkbox"/> Yes</td> </tr> <tr> <td>妄想型 Paranoid psychosis</td> <td>.....</td> <td><input type="checkbox"/> No <input type="checkbox"/> Yes</td> </tr> <tr> <td>幻觉型 Hallucinatory</td> <td>.....</td> <td><input type="checkbox"/> No <input type="checkbox"/> Yes</td> </tr> </table>							毒物癮 Toxicomania	<input type="checkbox"/> No <input type="checkbox"/> Yes	精神错乱 Mental confusion	<input type="checkbox"/> No <input type="checkbox"/> Yes	精神病 Psychosis: 躁狂型 Manic psychosis	<input type="checkbox"/> No <input type="checkbox"/> Yes	妄想型 Paranoid psychosis	<input type="checkbox"/> No <input type="checkbox"/> Yes	幻觉型 Hallucinatory	<input type="checkbox"/> No <input type="checkbox"/> Yes													
毒物癮 Toxicomania	<input type="checkbox"/> No <input type="checkbox"/> Yes																																
精神错乱 Mental confusion	<input type="checkbox"/> No <input type="checkbox"/> Yes																																
精神病 Psychosis: 躁狂型 Manic psychosis	<input type="checkbox"/> No <input type="checkbox"/> Yes																																
妄想型 Paranoid psychosis	<input type="checkbox"/> No <input type="checkbox"/> Yes																																
幻觉型 Hallucinatory	<input type="checkbox"/> No <input type="checkbox"/> Yes																																
身高 Height	厘米 CM	体重 Weight	公斤 Kg	血压 Blood pressure	毫米汞柱 mmHg																													
发育情况 Development		营养情况 Nourishment		颈部 Neck																														
视力 左 L _____ Vision 右 R _____		矫正视力 左 L _____ Corrected vision 右 R _____		眼 Eyes																														
辨色力 Colour sense		皮肤 Skin		淋巴结 Lymph nodes																														
耳 Ears		鼻 Nose		扁桃体 Tonsils																														
心 Heart		肺 Lungs		腹部 Abdomen																														

脊柱 Spine		四肢 Extremities		神经系统 Nervous system																	
其他所见 Other abnormal findings																					
胸部 X 线 检查结果 (附检查报告单) Chest X-ray exam (attached chest X-ray report)			心电图 ECC																		
化验室检查 (包括艾滋病、 梅毒等血清学检查) Laboratory exam (attached test report of AIDS, Syphilis etc)																					
<p>未发现患有下列检疫传染病和危害公共健康的疾病:</p> <p>None of the following diseases of disorders found during the present examination.</p> <table border="0"> <tr> <td>霍乱</td> <td>Cholera</td> <td>性病</td> <td>Venereal Disease</td> </tr> <tr> <td>黄热病</td> <td>Yellow fever</td> <td>肺结核</td> <td>Lung tuberculosis</td> </tr> <tr> <td>鼠疫</td> <td>Plague</td> <td>艾滋病</td> <td>AIDS</td> </tr> <tr> <td>麻风</td> <td>Leprosy</td> <td>精神病</td> <td>Psychosis</td> </tr> </table>						霍乱	Cholera	性病	Venereal Disease	黄热病	Yellow fever	肺结核	Lung tuberculosis	鼠疫	Plague	艾滋病	AIDS	麻风	Leprosy	精神病	Psychosis
霍乱	Cholera	性病	Venereal Disease																		
黄热病	Yellow fever	肺结核	Lung tuberculosis																		
鼠疫	Plague	艾滋病	AIDS																		
麻风	Leprosy	精神病	Psychosis																		
意 见 Suggestion			检查单位盖章 Official Stamp																		
医师签字 Signature of physician			日期 Date																		



APPLICATION FOR FELLOWSHIP

CERTIFICATE OF LANGUAGE KNOWLEDGE

Name of candidate.....

Language.....

Address of candidate.....

(1) ABILITY TO UNDERSTAND

- (a) Understands without difficulty when addressed at normal rate.....
(b) Understands almost everything, if addressed slowly and carefully.....
(c) Requires frequent repetition and/or translation of words and phrases.....
(d) Does not understand spoken language.....

(2) ABILITY TO SPEAK

- (a) Speaks fluently and accurately and is easily intelligible.....
(b) Speaks intelligibly, but is not fluent or altogether accurate.....
(c) Speaks haltingly, and is often at a loss for words and phrases.....

(3) ABILITY TO WRITE

- (a) Writes with ease and accurately.....
(b) Writes slowly and/or with only a moderate degree of accuracy.....
(c) Writes with difficulty and makes frequent mistakes.....

(4) READING ABILITY AND COMPREHENSION

- (a) Reads fluently, with full comprehension.....
(b) Reads slowly, but understands almost everything he reads.....
(c) Reads with difficulty, and only with frequent recourse to the dictionary.....
(d) Cannot read.....

(5) TECHNICAL LANGUAGE

Certain fellowships require a particular knowledge of specialized or technical language. In such cases, please evaluate candidate's ability with reference to paras. 1, 2, and 4 above.

- (6) Please indicate any further facts about candidate's language knowledge which may be of value in the development of his programme:

LANGUAGE TEST HAS BEEN MADE BY

Address:.....

Name:.....

Title:.....

Date:.....

COMMENTS:.....

Instructions for Online Application for UNESCO/China Co-sponsored Fellowships Programme

Tips before application:

Please use Firefox or Internet Explorer (11.0). Menu selection functions may not work in other browsers.

Only Chinese and English are accepted for the online application.

Step 1: Visit <http://www.csc.edu.cn/laihua> or www.campuschina.org and click "Application Online for International Students".

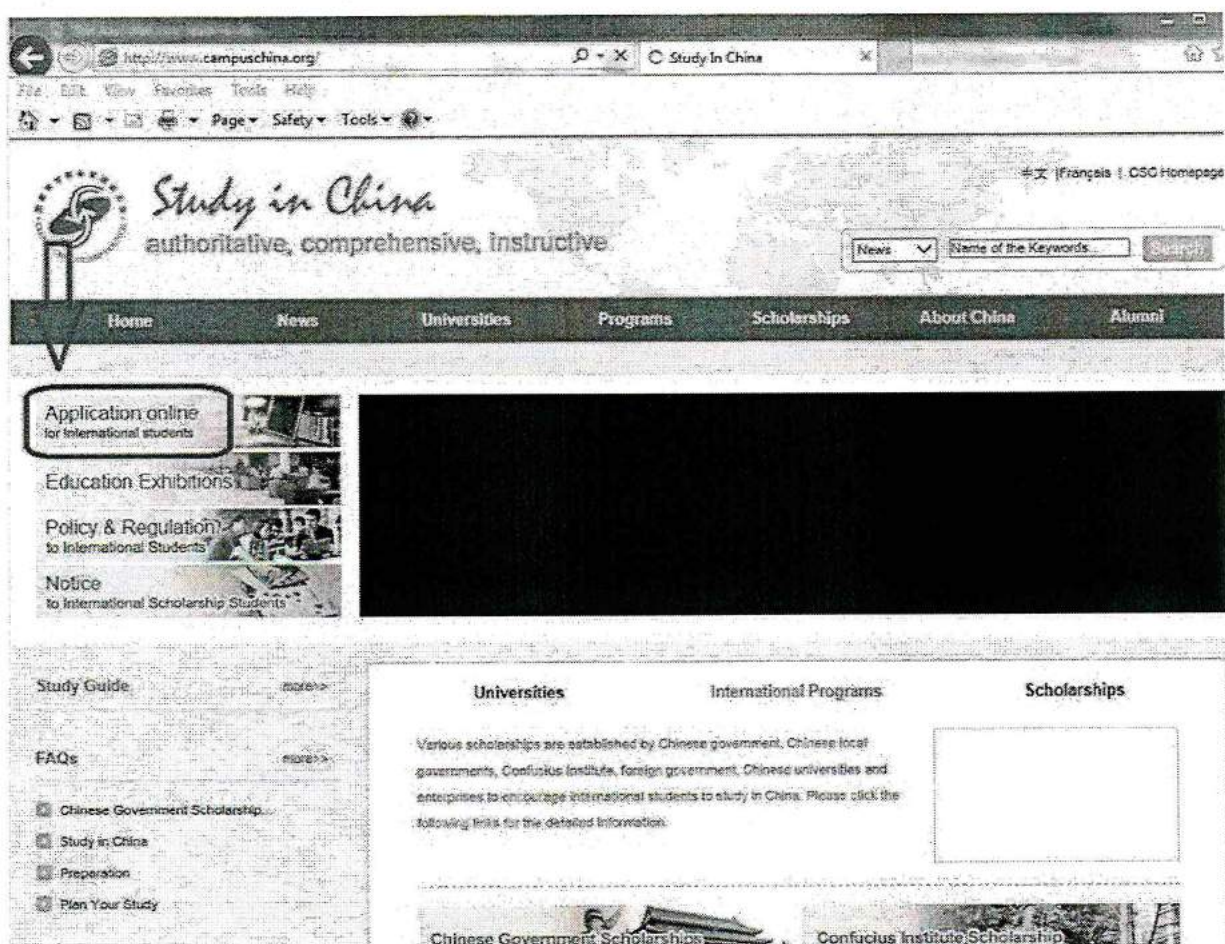

Step 2: Read “Tips for online application” carefully before clicking “NEXT” to the registration page.

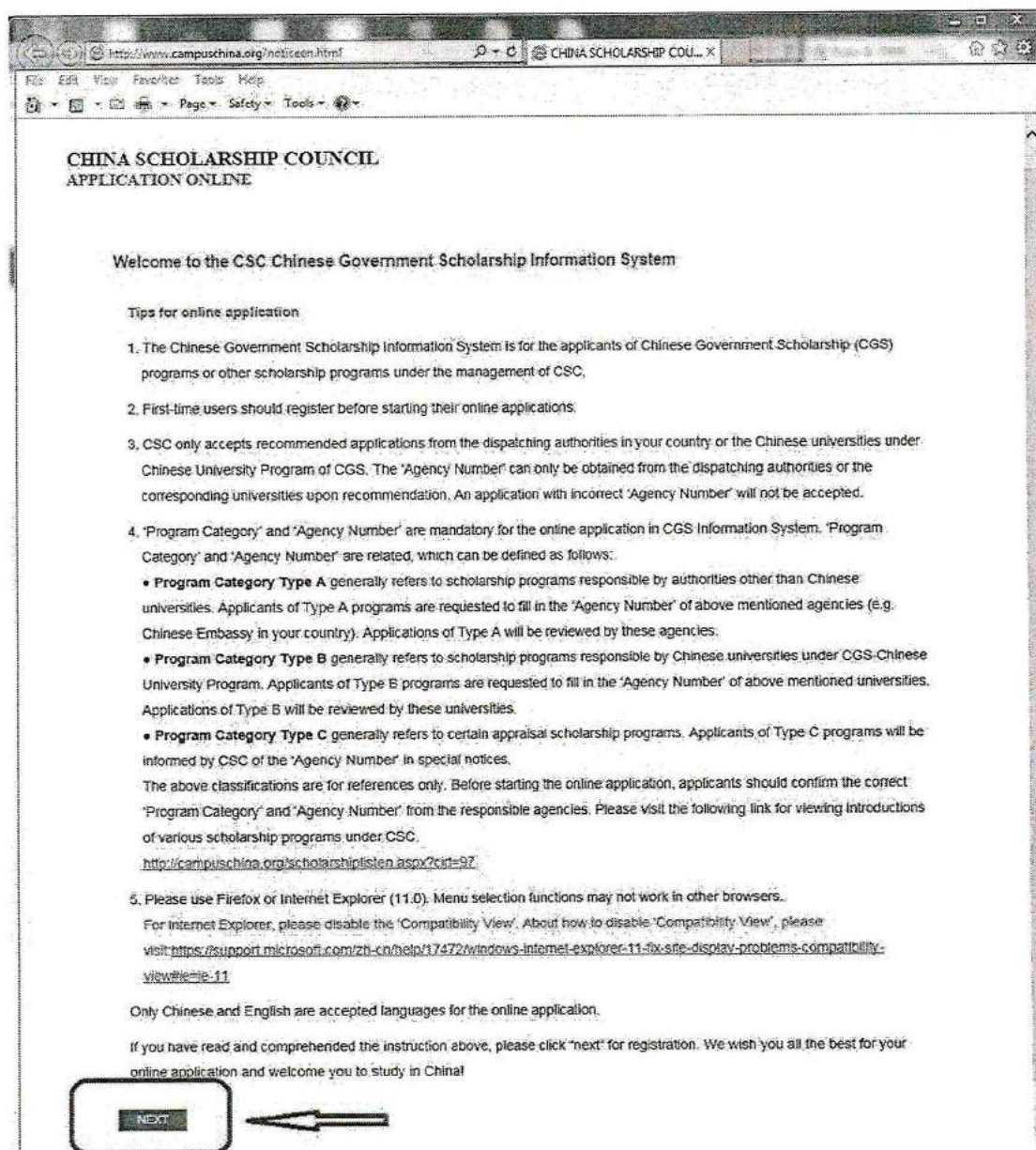

Step 3: Log in with your user name and password. For new user, please click “CREATE AN ACCOUNT” for registration.

http://study.inchina.csc.edu.cn/#/login Login | SmartAdmin Angul...

File Edit View Favorites Tools Help Page Safety Tools

中文 | English New User **CREATE AN ACCOUNT**

Chinese Government Scholarship Information System

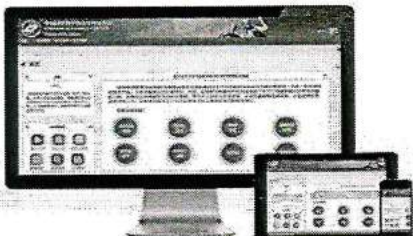

Sign in and apply

E-mail Address/Username

Password

Validation Code Cannot see clearly?

[Forgot the Password?](#)

Sign in and apply

About
 Copyright www.csc.edu.cn All Rights Reserved. China Scholarship Council
 www.csc.edu.cn All Rights Reserved.
 Copyright©1999-2008.

Contact
 Address: Level 13, Building A3 No.9
 Chegongzhuang Avenue Beijing,
 P.R.C/Postcode:100044
 Any comment and suggestion, please write
 to: webmaster@csc.edu.cn

For new users: Create your account with an accessible e-mail (Notice: Since the service of Gmail and Yahoo mail are blocked in China, creating an account with Gmail or Yahoo email address may result in the failure of receiving the verification email from the application system.)

http://study.inchina.csc.edu.cn/#/register Register | SmartAdmin Angul...

File Edit View Favorites Tools Help Page Safety Tools

中文 | English Already had an account? **SIGN IN AND APPLY**

Chinese Government Scholarship Information System

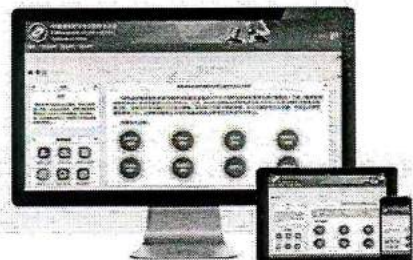

Processing Registration

Creating an account with Gmail or Yahoo email address may cause failure of receiving verification email from the application system. Thus you are suggested to use other email address for the registration.

Username

E-mail Address

Password

Confirm Password

Validation Code Cannot see clearly?

Submit

About
 Copyright www.csc.edu.cn All Rights Reserved. China Scholarship Council
 www.csc.edu.cn All Rights Reserved.
 Copyright©1999-2008.

Contact
 Address: Level 13, Building A3 No.9
 Chegongzhuang Avenue Beijing,
 P.R.C/Postcode:100044
 Any comment and suggestion, please write
 to: webmaster@csc.edu.cn

Then you will receive an email from the application system. Click the link in the e-mail to activate your account

China Scholarship Council Online Registration / 注册邮箱验证

发件人: info2 <info2@csc.edu.cn>

时间:

收件人:

这不是腾讯公司的官方邮件。请勿轻信担保、汇款、中奖信息，勿轻易拨打陌生电话。 举报垃圾邮件

Dear [redacted]:

Welcome! Thank you for registering online with China Scholarship Council!

To activate your account, please click the link below:

<http://studyinchina.csc.edu.cn/api/v2/user/caddie0125@qq.com/verify-code/908f6d7cf24aef6811759b99925c42a1>

(If clicking the link does not take you directly, please copy and paste it into the address box of a browser)

Please note that the above link will be valid for 7 days only.

[redacted], 您好:

感谢您使用中国政府奖学金来华留学管理信息系统!

请点击如下链接, 以完成您账户的注册:

<http://studyinchina.csc.edu.cn/api/v2/user/caddie0125@qq.com/verify-code/908f6d7cf24aef6811759b99925c42a1>

(如果不能点击该链接地址, 请复制并粘贴到浏览器的地址输入框)

链接有效期为7天。

You will be redirected to the log-in page again. Enter the E-mail Address/Username and Password you have registered and click "Sign in and apply".

中文 | English | New User?

CREATE AN ACCOUNT

Chinese Government Scholarship Information System



About

Copyright www.csc.edu.cn All Rights Reserved. China Scholarship Council
www.csc.edu.cn All Rights Reserved.
Copyright©1999-2008

Contact

Address: Level 13, Building A3 No.9
Chengongzhuang Avenue Beijing,
P.R.C/Postcode:100044
Any comment and suggestion, please write
to: webmaster@csc.edu.cn

Sign in and apply

E-mail Address/Username

Password

Validation Code

Forgot the Password?

Sign in and apply

Now you are in the home page of your online application. As a first-time user, you are highly recommended to read the instruction carefully.

Click "Application Online" to start your application.

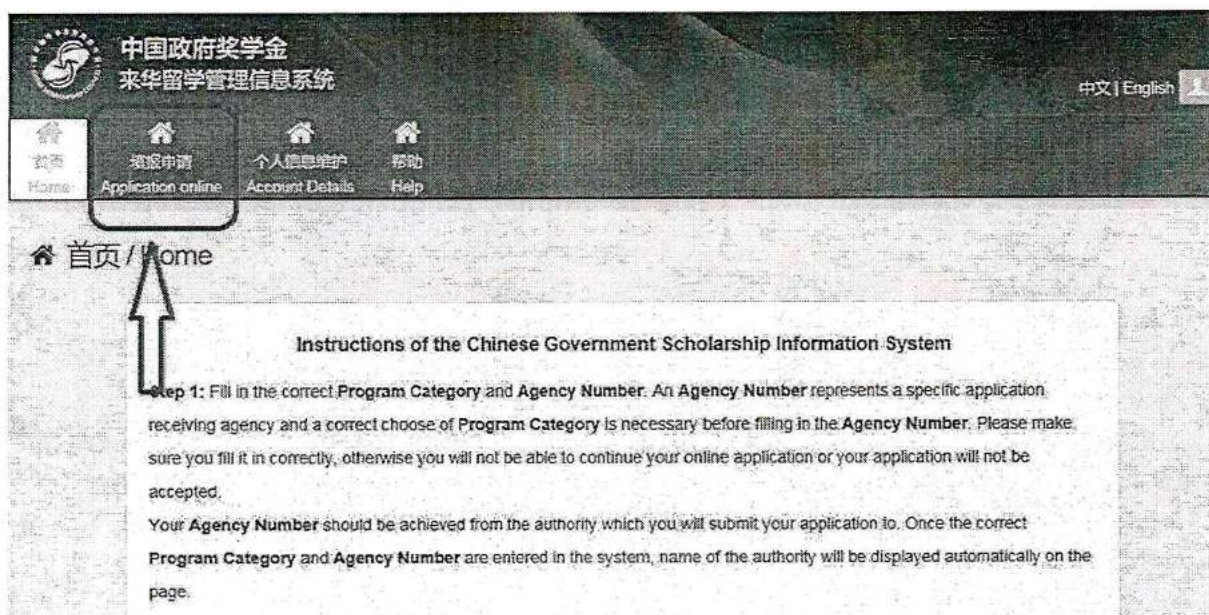

Step 4: Fill in the correct Program Category and Agency Number. Your "Program Category" is **Type A** and the "Agency Number" is **00001**. Once the correct 'Agency Number' is entered, the name of the agency will automatically emerge.

Please make sure you fill it in correctly, otherwise you will not be able to continue your online application, or your application will not be accepted.

Click "Save" and continue to the next section.

The screenshot shows the 'Application' section of the system. At the top, there is a header with the title '填报申请 / Application'. Below the header, there is a status bar indicating 'Application Status: Unsubmitted' and a message: 'Please fill out all the information step by step until the application status is 'Submitted''. There are two buttons: 'Print the application form' and 'Withdraw and edit the application'. Below the status bar, there is a section titled 'Program Application Category and Agency Information'. This section contains two input fields: 'Program Category' with a dropdown menu showing 'Type A', and 'Agency No.' with a text input field containing '00001'. To the right of the 'Agency No.' field, the text 'UNESCO' is displayed. Below these fields is a 'Save' button. At the bottom of the form, there is a section titled 'Personal Information'.

Step 5: Fill in the Online Application Form and upload your supporting documents correctly and completely following the steps listed on the left of the page.

Click the Plus (+) button to unfold each section.

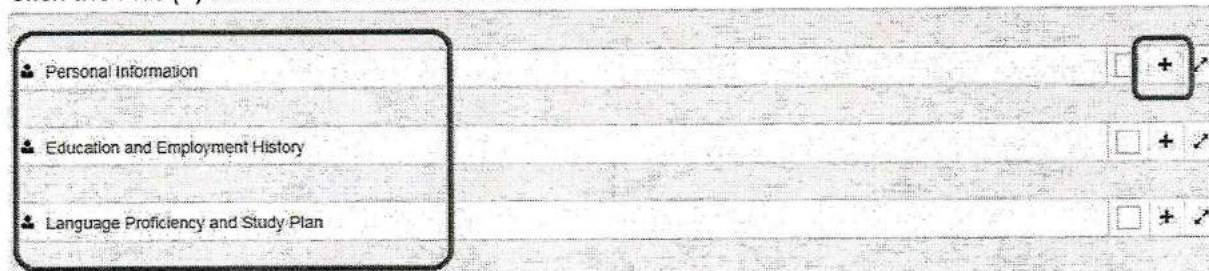

And the minus (-) button to fold.

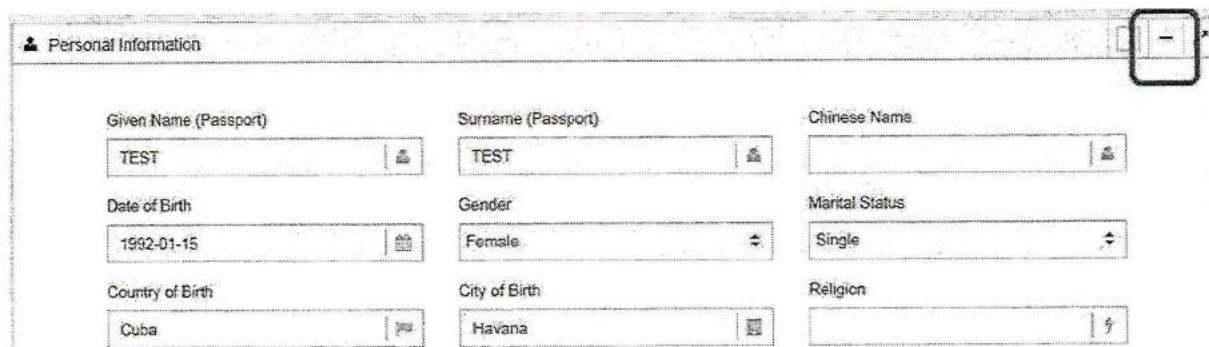

Click "Verify and Save" when you finish a section.

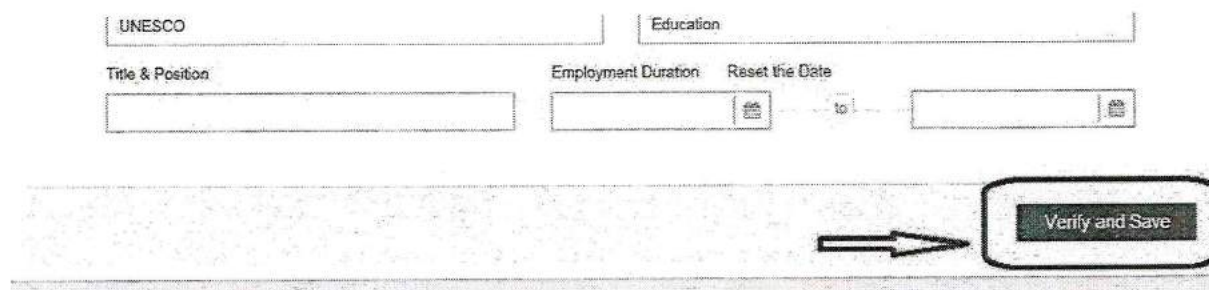

Tips for each Section

Personal Information

Please make sure **your name, Passport Number** and its **date of Expiration** are entered exactly the same as your passport.

This is very important! Once selected as a fellow, the admission documents will be made based on the information you provide in the online application. Any mismatch of name or passport number will probably result in the failure of visa application.

Make sure the telephone number and e-mail address that you provide are correct and reachable for your future contact with UNESCO and relevant institutions in China.

Language Proficiency and Study Plan

Since this fellowship is non-degree, please choose either "General Scholar" or "Senior Scholar" according to your age and academic background.

Applicants are required to select a discipline before choosing their majors. Please refer to the Disciplines Index, which could be downloaded from Help, if you have any doubt about the disciplines and majors.

If you are applying to a programme taught in Chinese, you are required to submit related certificates to prove your Chinese proficiency.

The duration of Major Study is from "2018-09-01" to "2019-07-15".

For the applicants for CFIT Teacher Training Programme in East China Normal University ONLY:

Please select "East China Normal University" as **Preferences of Institute I** and choose "None" in Preferences of Institute II and Preferences of Institute III.

In the boxes "Discipline Applying For" and "Major Applying for", please choose "Education Science".

Discipline Applying For

Education Science

Major Applying for

Education Science

Preferences of Institute I

East China Normal University

Preferences of Institute II

None

Preferences of Institute III

None

Duration of Major Study

Supporting Documents

Item 1 to 7, as well as Item 12 are mandatory documents when you apply for UNESCO fellowships. All these documents must be uploaded properly before the deadline. You are obliged to communicate with UNESCO if your passport (Item 6) is not available at the time of submission.

For Item 3, 5, 7 and 12, please try to merge all the pages into one file, when there are more than one page under the same item.

Step 6: Check each part of your Application carefully before submitting it. Click "Submit" to submit your Application. The submitted documents will be the only reference for the applied universities to confirm the admission.

#	Document List	Mandatory or not	File Name	Operation
1	Passport/Visa Style Photo	Yes	ID Photo.JPG	Upload
2	Certificates of Highest Education (Notarized Copy)	Yes	Certificate of Highest Education.pdf	Upload
3	Transcripts of Highest Education (Notarized Copy)	Yes	Transcripts of Highest Education.pdf	Upload
4	Study Plan	Yes	Study Plan.pdf	Upload
5	Two Recommendation Letters	No	Two Recommendation Letters.pdf	Upload
6	Passport Home Page	No	Passport Home Page.pdf	Upload
7	Physical Examination Record for Foreigner	Yes	Physical Examination Record for Foreigner.pdf	Upload
8	Pre-Admission Letter or Admission Notice	No		Upload
9	Papers or Articles Published or to be Published	No		Upload
10	Example of Art (6 color pictures) and Music Work (1 audio tape)(Only for the applicants for Fine Arts and Music)	No		Upload
11	Other Supporting Documents	No		Upload
12	Language Qualifications	No	Language Qualifications.pdf	Upload



Application

Confirm application submit?

Click "Yes" to confirm your submission

7	Physical Examination Record for Foreigner	Yes	Physical Examination Record for Foreigner.pdf	Upload
---	---	-----	---	--------

Step 7: You can download and print the completed Application Form by clicking Print the Application Form on the top of the page.



中国政府奖学金
来华留学管理信息系统

中文 | English

[Home](#)
[Application online](#)
[Account Details](#)
[Help](#)

填报申请 / Application

Application Status: Submitted

Please fill out all the information step by step until the application status is "Submitted".

[Print the application form](#)
[Withdraw and edit the application](#)

A dialog box will pop up at the bottom of the page. Click "Open" or "Save" to generate your application form (in pdf format).

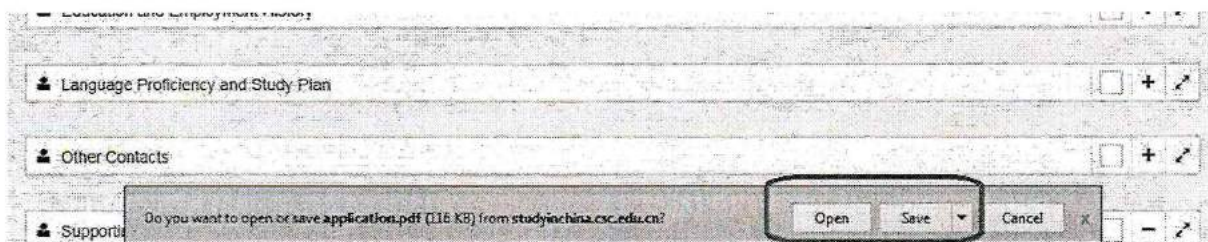

You will find the **Serial Number of your application** at the bottom of the generated application form. Do not forget to indicate this Serial number when you submit your application to UNESCO.

CHINA SCHOLARSHIP COUNCIL
 中国留学奖学金管理委员会
 Level 16, Building A9, No. 12 Jingyuan Road, Beijing 100044
 Tel: +86-10-66050721 Fax: +86-10-66050722 Email: csc@china-csc.edu.cn
 Website: www.csc.edu.cn

(This above table is only for CSC)

APPLICATION FORM FOR CHINESE GOVERNMENT SCHOLARSHIP

Personal Information:

Agency No. 00001	Agency Name UNESCO		
Surname [Redacted]	Given Name [Redacted]		
Chinese Name [Redacted]	Gender [Redacted]		
Date of Birth 1992-01-15	Marital Status Single		
Nationality Cuba	Native Language Spanish	Passport No. [Redacted]	Date of Expiration 2020-09-30
Country of Birth Cuba	City of Birth Havana	Religion [Redacted]	
Permanent Contact Tel. 83-7-1224-56789	Permanent Contact Fax [Redacted]	Permanent Contact E-mail inf@mail.com	
Permanent Contact Address [Redacted]			
Present Contact Tel. [Redacted]	Present Contact Fax [Redacted]	Present Contact E-mail [Redacted]	
Present Contact Address [Redacted]			

Education and Employment History:

Highest Education

Institute Name University	Years Attended 2013-09-01-2015-07-01	Field of Study Education
Qualification (e.g. B.A., B.Sc.) BA		

Serial Number: 185284BD98 Page 1 of 4 Generated: 2018-02-01

Education and Employment History:

Highest Education

Institute Name University	Years Attended 2013-09-01-2015-07-01	Field of Study Education
Qualification (e.g. B.A., B.Sc.) BA		

Serial Number: 185284BD98 Page 1 of 4